

SPECIFICATION

- 1 ALL WALLS ARE LOAD BEARING WALLS
- 2 BRICK WORK IN CM 1:6 ARE IN SUPER STRUCTURE AND B.K.WK IN CM 1:5 ARE IN FOUNDATION
- 3 R.C.C 1:2:4 MIX USING 20MM METAL FOR LINTEL SUNSHADE LOFT AND ROOF SLAB, PLINTH BEAM, COL.
- 4 PLASTERING IN CM 1:4 FOR WALL ON BOTH SIDES
- 5 PLASTERING IN CM 1:3 FOR CEILING LOFT & SUNSHADE
- 6 ALL THE DOORS ARE T.W.FRAME WITH FLUSH SHUTTERS
- 7 WINDOWS ARE IN STEELCASEMENT AND GLASS SHUTTERS
- 8 VENTILATORS ARE IN GLASS LOUVERS
- 9 PAINTING CEMENT PAINT FOR WALLS INTERNAL & EXTER
- 10 PAINTING ENAMAL PAINT FOR JOINERY & STEEL WINDOW
- 11 FLOOR FINISHING WITH GRAY MOSAIC TILES & SKIRTING
- 12 P.C.C 1:4:8 USING 40 MM METAL FOR FLOORING CONSOLIDATING AND RAMMING WELL
- 13 RIVER SAND FILLING BELOW P.C.C. CONSOLIDATING WITH WATER AND RAMMING WELL
- 14 WEATHER PROOFING COURSE AS PER M.D.S.S.
- 15 TOILET FLOORING AND DADO IN CERAMIC TILES

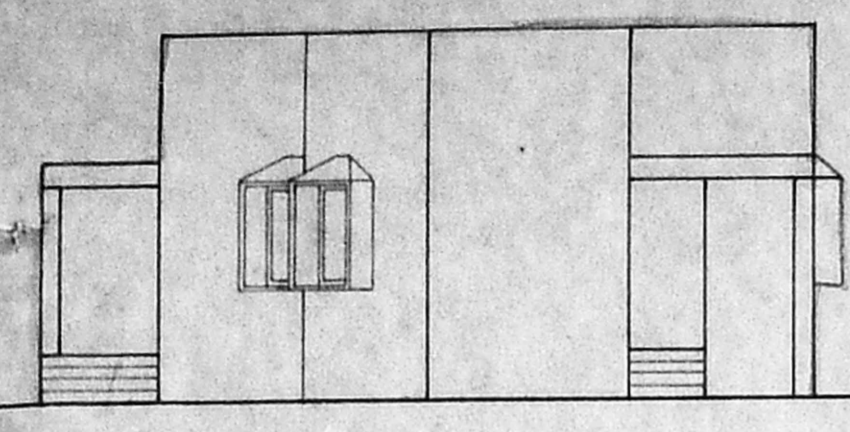

FRONT ELEVATION

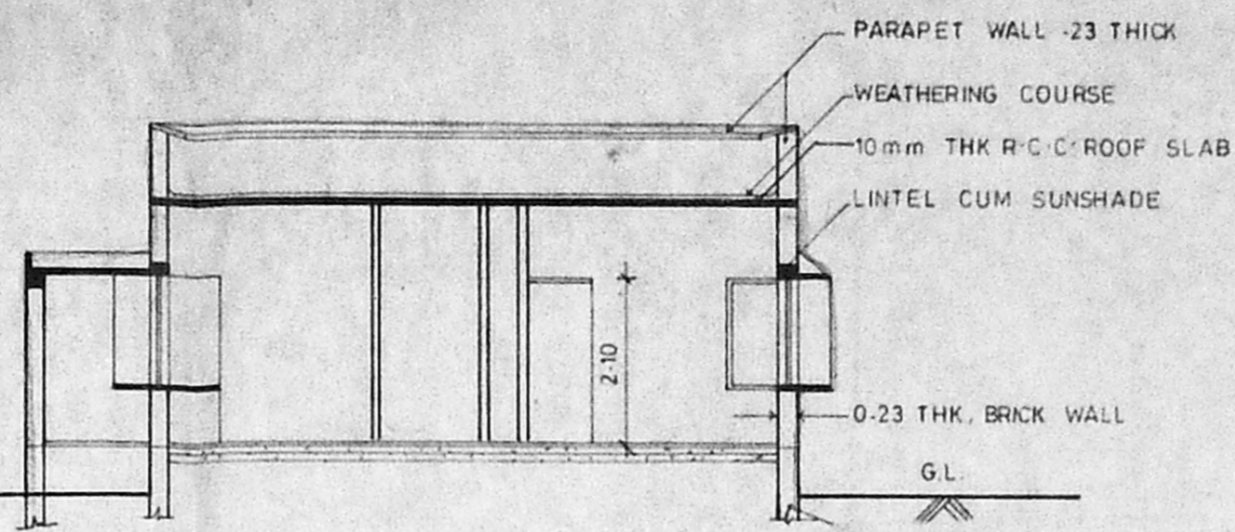

SECTION ON B-B

REFER THE FOUNDATION DETAIL

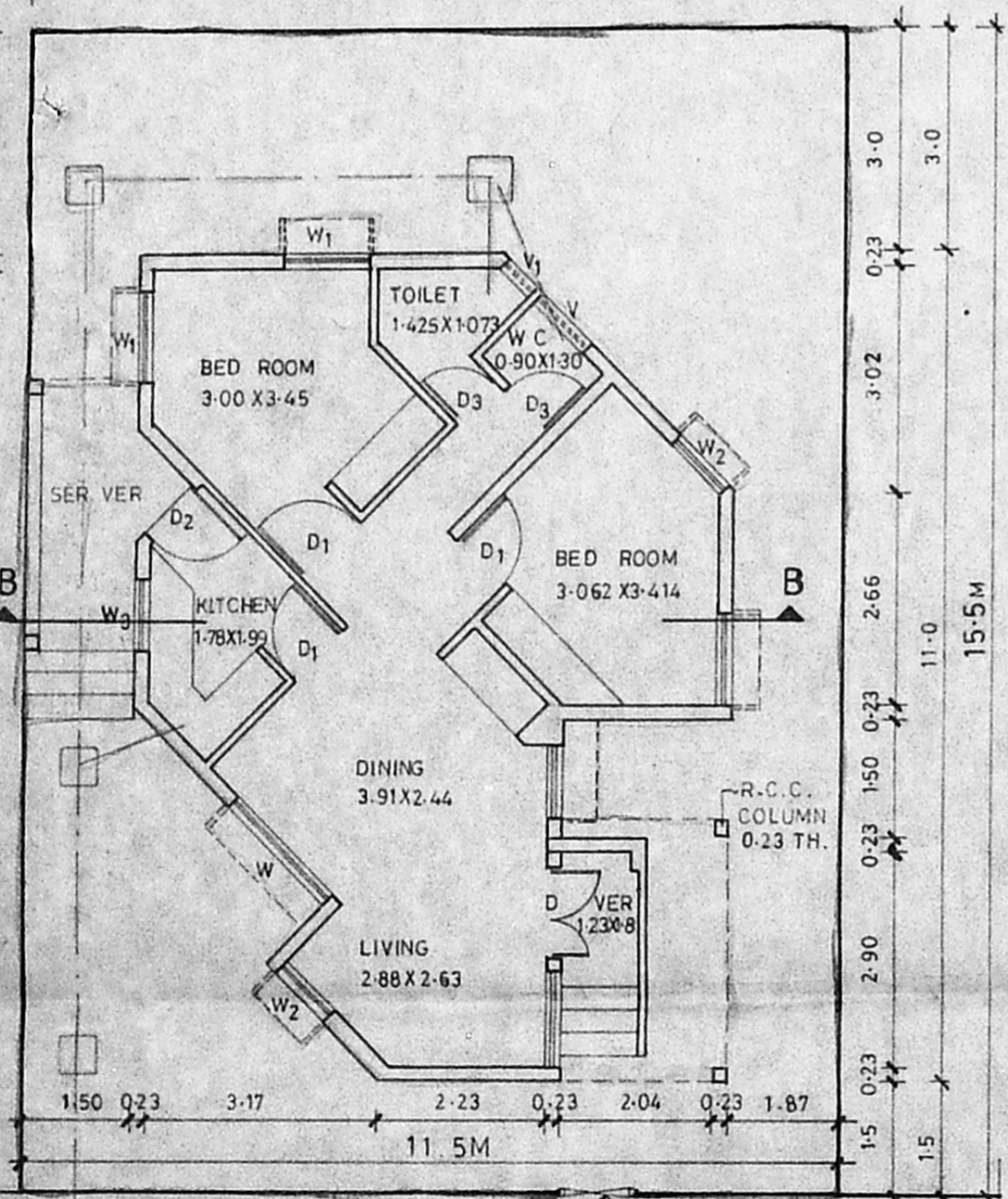
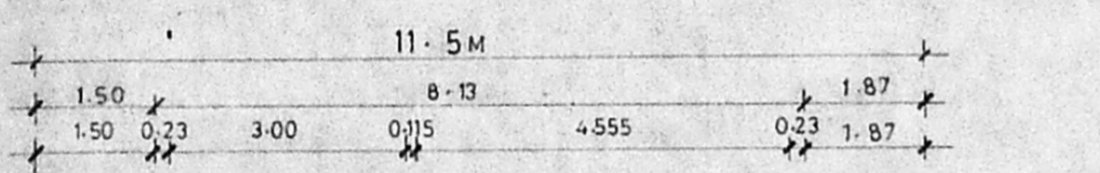

GROUND FLOOR PLAN

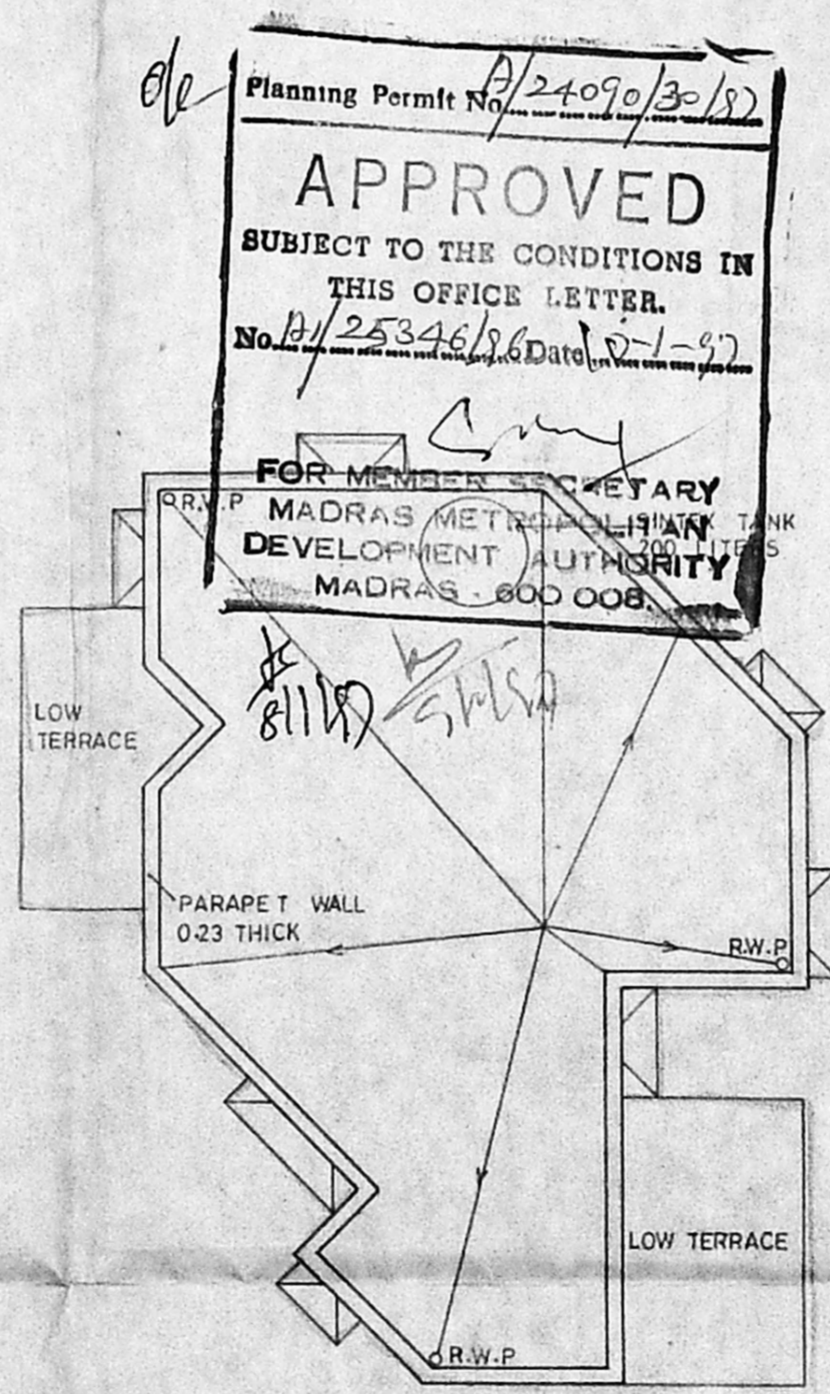

TERRACE PLAN

Planning Permt No. P/24090/30/87
APPROVED
 SUBJECT TO THE CONDITIONS IN THIS OFFICE LETTER.
 No. P/25346/86 Date: 0-1-97
 FOR MEMBER SECRETARY
 MADRAS METROPOLITAN TANK DEVELOPMENT AUTHORITY
 MADRAS - 600 008

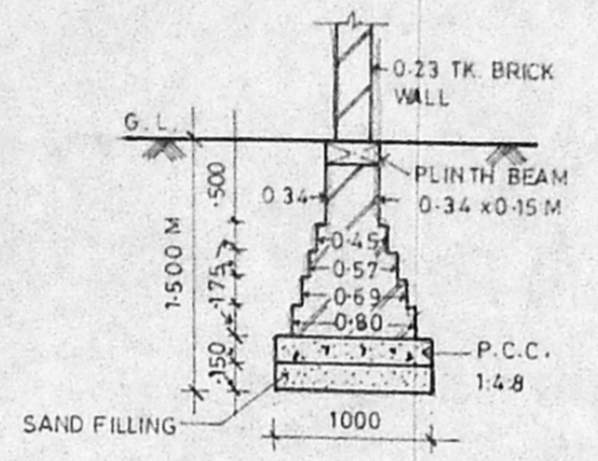

FOUNDATION DETAIL

SCHEDULE OF JOINERY

SL NO.	DESCRIPTION	SIZE IN M.
D	TW FRAME FLUSH SHUTTERS	1.20 x 2.10
D ₁	DO	1.05 x 2.10
D ₂	DO	0.90 x 2.10
D ₃	DO	0.75 x 2.10
W	STEEL CASEMENT WITH GLASS SHUTTERS	1.80 x 1.35
W ₁	DO	1.20 x 1.35
W ₂	DO	0.90 x 1.35
W ₃	DO	0.90 x 1.20
V	VENTILATOR	0.90 x 0.60
V ₁	DO	0.60 x 0.60

AREA STATEMENT

PLOT AREA = 11.5 x 15.5 = 178.25 Sq. m.

	SQ. M	SQ. Ft
HOUSE AREA	73.5	790.74
PORCH AREA	5.92	63.69
TOTAL	79.42	854.43

ALL DIMENSION ARE IN METERS

COLOUR INDEX

PROPOSED		BOUNDARY	
ROAD		SEWER LINE	
WATER LINE			

PROPOSED PLAN OF AIRMEN SAILORS HOUSING AT MADAMBAKKAM VILLAGE IN SAIDAPET TALUK CHENGAI M.G.R. DISTRICT IN S.No. 764/1&2

DRN BY : SM Divakar DATE: 6-8-96

SCALE : 1:100

OWNER

(Signature)

(MNS Nandan)
 D.G. AF.N.H.B. NEW DELHI 04/97

ARCHITECT

R. CHAKRAPANI, A.R.T.B.A., A.I.A.

R CHAKRAPANI & SONS
 ARCHITECTS & ENGINEERS
 17-A, JAGADEESWAR STREET
 T. NAGAR, MADRAS - 600 017
 TEL - 4340366